

# Blues for Bart

by RALPH GINGERY

MEDIUM BLUES

(2x6)

mf

(TO CODA)

(1.) 2

(2.)

15

27

C7 F9 C7 F9

C7 Bb9 A9 Dmi7 G7

C7 Eb9 D9 Db9 39 C7

F9 C7mf Bb7 A7

Dmi7 G7 Bb7 C C7 Ami7 Dmi7 G7

(REPEAT FOR ADD'L. SOLOS)

ALTO SAX 2

# Blues for Bart

MEDIUM BLUES

by RALPH GINGERY

(2x0) *mf* (TO CODA) (1.) 2 3

(2.) 15 *f*

27 *f*

39 *mf* REPEAT FOR ADD'L. SOLOS

51 *f* D.C. AL CODA

(CODA)

TENOR SAX 1

# Blues for Bart

by RALPH GINGERY

MEDIUM BLUES

The musical score is written for Tenor Saxophone 1 in 4/4 time. It begins with a melody line marked *mf*. The bass line provides harmonic support with various chords. Key features include:

- Measures 1-14: Main melody and bass line.
- Measure 15: First ending, marked (1.)
- Measures 16-17: Second ending, marked (2.)
- Measures 18-26: Continuation of the main melody and bass line.
- Measures 27-38: A section with various chords (F7, Ab9, G9, Gb9, Eb7, D7, F7, Dmi7, C7) and dynamics.
- Measures 39-40: A section marked (REPEAT FOR ADD'L. SOLO).

51

\* POSSIBLE SOLO

27

TENOR SAX 2

# Blues for Bart

by RALPH GINGERY

MEDIUM BLUES

(♩=120)

BARITONE SAX

# Blues for Bart

MEDIUM BLUES

by RALPH GINGERY

mf

(TO CODA) 1. 2.

(2.)

15

27

39

2

3

mf cresc...

REPEAT FOR ADD'L SOLOS

51

D.C. AL CODA

(CODA)

# Blues for Bart

by RALPH GINGERY

MEDIUM BLUES

(Solo)  
 mf  
 (TO CODA) 1. 2  
 (2.) 15  
 7 27 39  
 mf  
 (REPEAT FOR ADD'L. SOLOS)  
 51  
 D.C. AL CODA  
 (CODA)

TRUMPET 2

# Blues for Bart

by RALPH GINGERY

MEDIUM BLUES

(2XO)

mf

TO CODA (1.) 2

(2.) 15

27 F7 Bb7 F7 Bb9

F7 Eb9 D9 Gmi7 C7

39 F7 Bb7 F7 Eb7 C7

Gmi7 C7 Eb E F F7 Dmi7 Gmi7 C7

REPEAT FOR ADD'L SOLOS

51

CODA

\* POSSIBLE SOLO

27

# Blues for Bart

by RALPH GINGERY

MEDIUM BLUES

AXO.  
mf

TO CODA (1.) 2

(2.) 15

27

7 39

mf

REPEAT FOR ADD'L. SOLAS

51

D.C. AL CODA

(CODA)

# Blues for Bart

by RALPH GINGERY

MEDIUM BLUES

SOLO

mf

TO CODA

1. 2.

2.

15

27

7 39

mf

REPEAT FOR ADD'L. SOLOS

51

D.C. AL CODA

(CODA)

TROMBONE 1

# Blues for Bart

MEDIUM BLUES  
(♩=120)

by RALPH GINGERY

mf

(TO CODA)

1. 2

(2.)

15

27

39

Eb7 Db9 C9 Fmi7 Bb7

Eb7 Gb9 F9 E9 Eb7

Ab7 mf Eb7 Db7 C7

Fmi7 Bb7 Db7 Eb7 Eb7 Cmi Fmi7 Bb7

REPEAT FOR ADD'L. SOLOS

51

CODA

\* POSSIBLE SOLO

27

# Blues for Bart

MEDIUM BLUES

by RALPH GINGERY

mf

(TO CODA) (1.) 2

(2.)

15

f

27

7 39

mf

(REPEAT FOR ADD'L. SOLOS)

51

D.C. AL CODA

CODA

# Blues for Bart

MEDIUM BLUES

by RALPH GINGERY

Key features and markings include:

- Staff 6:** Ends with a "REPEAT FOR ADD'L. SOLOS" instruction.
- Staff 8:** Ends with a "D.C. AL CODA" instruction.
- Staff 9:** Starts with a "CODA" instruction and a Coda symbol.

# Blues for Bart

MEDIUM BLUES

by RALPH GINGERY

mf

(15)

(27)

39

51

TO CODA

REPEAT FOR ADD'L SOLOS

D.C. AL CODA

COODA

AUX. PERCUSSION

MEDIUM BLUES

(♩=120)

# Blues for Bart

by RALPH GINGERY

VIBES (2x0)

# Blues for Bart

by RALPH GINGERY

MEDIUM BLUES

(H.W.)

- CODA:** A circled word "CODA" with a double bar line and repeat sign, indicating the end of the piece.
- Handwritten Annotations:** "MEDIUM BLUES", "(H.W.)", "2-BEAT FEEL", "mf", "(TO CODA)", "(1.)", "(A.S.)", "D.C. AL CODA", and "CODA" with a double bar line and repeat sign.

BASS

# Blues for Bart

by RALPH GINGERY

MEDIUM BLUES

Chord progressions and measure markers:

- Measures 1-4: Eb7, Ab9, Eb7, Ab9
- Measures 5-8: Eb7, C7(b9), Fmi7, Bb9 (TO CODA)
- Measures 9-14: (1.) Eb7, Gb9, F9, E9; (2.) Eb, Cmi7, Fmi7, Bb9
- Measure 15: Eb7, Ab9, Eb7, E9, F9, E9, Eb9
- Measures 16-19: Ab9, A9, Eb, Bb, C7(sus), C7
- Measures 20-23: Fmi7, Bb7, Eb7, Db9, B9, Bb9
- Measures 24-27: Eb7, Ab9, Eb7, Eb7, Ab9, Eb7, Db9, C9
- Measures 28-32: Fmi7, Bb7, Eb7, Gb9, F9, E9

39

E<sup>b</sup>7

A<sup>b</sup>7

E<sup>b</sup>7

D<sup>b</sup>7

C7

F<sup>m</sup>i7

B<sup>b</sup>7

E<sup>b</sup>7

C<sup>m</sup>i7

F<sup>m</sup>i7

B<sup>b</sup>7

REPEAT FOR ADD'L. SOLOS

51

E<sup>b</sup>7

A<sup>b</sup>9

E<sup>b</sup>7

B<sup>b</sup>m<sup>i</sup>9

A7(b9)

A<sup>b</sup>9

A<sup>b</sup>7

E<sup>b</sup>

D<sup>b</sup>7

C7

F<sup>m</sup>i7

B<sup>b</sup>9

E<sup>b</sup>7

C7(b9)

F<sup>m</sup>i7

B<sup>b</sup>9

D.C. AL CODA

CODA

E<sup>b</sup>7

D<sup>b</sup>9

C9

F<sup>m</sup>i7

B<sup>b</sup>7

E<sup>b</sup>7

F<sup>m</sup>i7

# Blues for Bart

by RALPH GINGERY

MEDIUM BLUES  
Eb7

Ab9

Eb7

Ab9

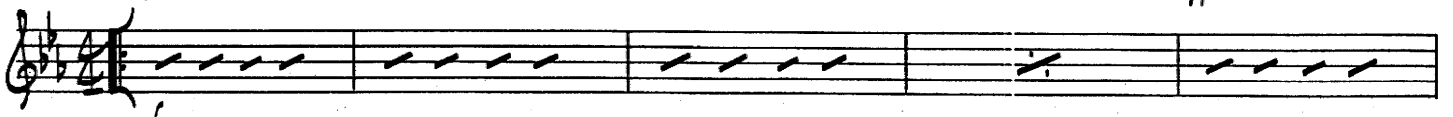

Eb7

C7(b9)

Fmi7

Bb9

(TO CODA)

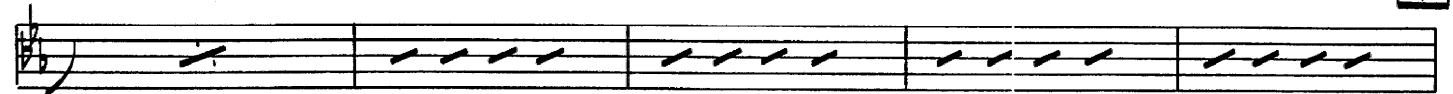

(1.) Eb7

Gb9

F9

E9

(2.) Eb

Cmi7

Fmi7

Bb9

15

Eb7

Ab9

Eb7

E9 F9 E9 Eb9

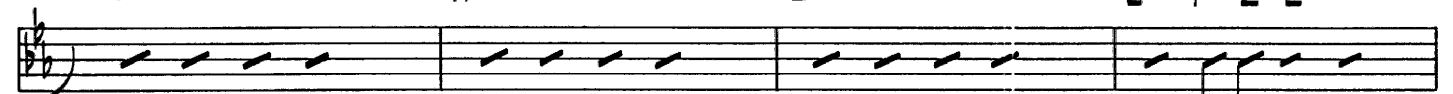

Ab9

Ao7

Eb

B°

C7(sus)

C7

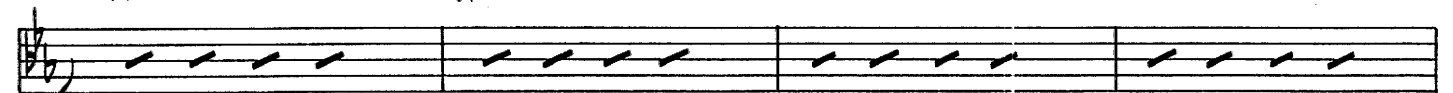

Fmi7

Bb7

Eb7

Db9

B9

Bb9

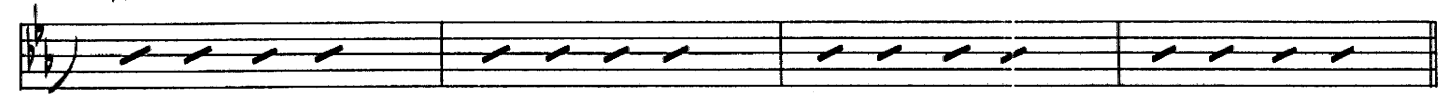

27

Eb7

Ab9

Eb7

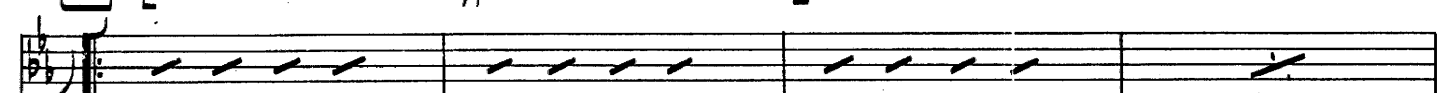

Ab9

Eb7

Db9

C9

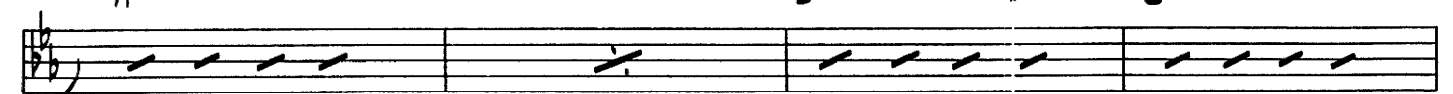

Fmi7

Bb7

Eb7

Gb9

F9

E9

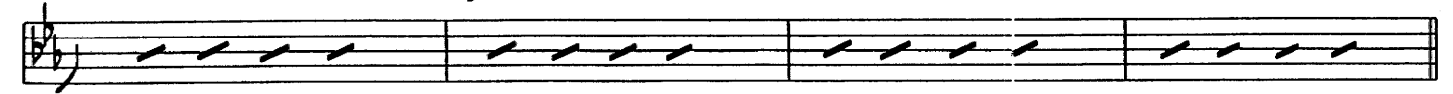

39

E<sup>b</sup>7

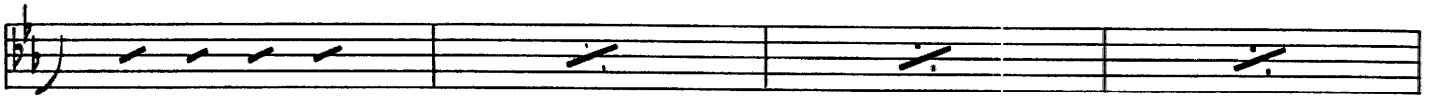

A<sup>b</sup>7

E<sup>b</sup>7

D<sup>b</sup>7 C7

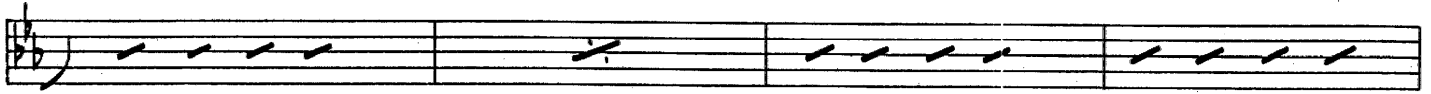

Fmi<sup>7</sup>

B<sup>b</sup>7

D<sup>b</sup> D

E<sup>b</sup>

E<sup>b</sup>7

Cmi<sup>7</sup>

Fmi<sup>7</sup>

B<sup>b</sup>7

REPEAT FOR ADD'L. SOLOS

51

E<sup>b</sup>7

A<sup>b</sup>9

E<sup>b</sup>7

B<sup>b</sup>mi<sup>9</sup>

A<sub>7</sub>(b5)

A<sup>b</sup>9

A<sup>o</sup>7

E<sup>b</sup>

D<sup>b</sup>7

C7

Fmi<sup>7</sup>

B<sup>b</sup>9

E<sup>b</sup>7

C<sub>7</sub>(b9)

Fmi<sup>7</sup>

B<sup>b</sup>9

D.C.  
AL  
CODA

E<sup>b</sup>7

D<sup>b</sup>9

C<sup>9</sup>

Fmi<sup>7</sup>

B<sup>b</sup>7

CODA

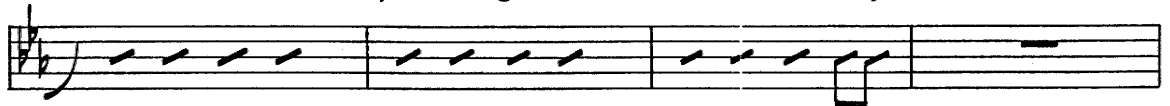

E<sup>b</sup>7

Fmi<sup>7</sup>

Fmi<sup>7</sup> E<sup>MA</sup>9

E<sup>MA</sup>9 E<sup>b</sup>6/9

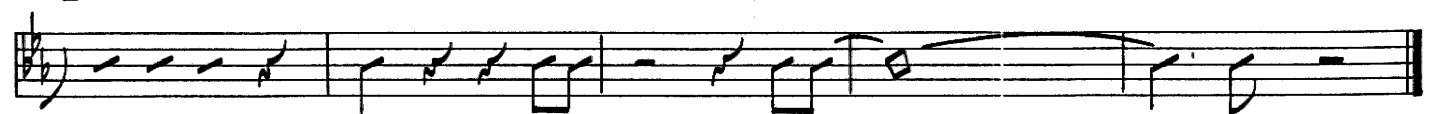

PIANO

# Blues for Bart

by RALPH GINGERY

MEDIUM BLUES

D.C. AL CODA

